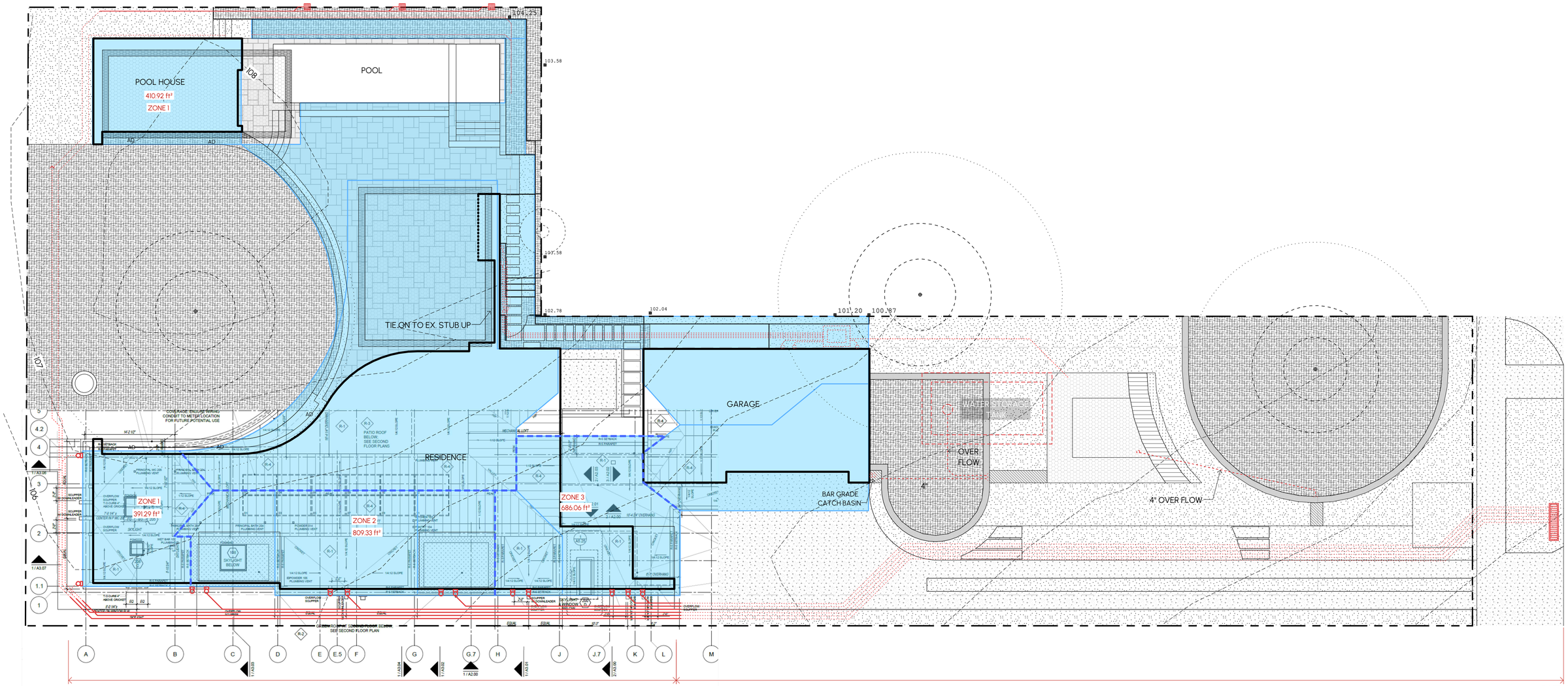

DATE: May 5, 2026

jp studio designs, llc.

1801 Westlake Dr. #206
West Lake Hills, TX 78746

(512) 971 - 1654
jpstudiodesigns@gmail.com